

# IPMA-Australia Fees (2024)

## Membership Fees

*Please support our commitment to sustainability and do not print this document unless it is necessary to do so.*

1. General	
Information	
<b>Questions</b>	<p>Any questions about the use or content of this document should be addressed to IPMA-Australia at: <a href="mailto:enquiries@IPMA-Australia.com">enquiries@IPMA-Australia.com</a></p> <p>Or Contact: Executive Director on: (+61)411 225 657</p> <p><i>*IPMA Australia' is the registered trading name of "Academy of Project Leadership &amp; Management (International) Pty Ltd "</i></p>
<p><b>Academy for Project Leadership &amp; Management (International) Pty Ltd</b></p> <p><b>And</b></p> <p><b>IPMA-Australia</b></p>	<p><b>'IPMA-Australia'</b> is the registered trading name of <b>"Academy for Project Leadership &amp; Management (International) Pty Ltd"</b></p> <p>It trades as <b>IPMA-Australia</b> in all matters relating to <b>IPMA</b> including Certification, application, assessment, and award of certificates to candidates on behalf of <b>IPMA</b> in Australia and New Zealand as well as maintenance of the IPMA Certification System in country.</p> <p>It is regulated by <b>IPMA's</b> Executive Board &amp; the <b>IPMA</b> governing By-Laws. Certification is regulated by the <b>IPMA's CVMB</b> through IPMA validation in accordance with the IPMA International Certification Regulations (ICR).</p>
<b>Payment Terms</b>	All fees will be invoiced following successful application and payment terms are 30 days.
<b>Payment Details</b>	<p>Account holder: Academy for Project Leadership &amp; Management (International)</p> <p>BSB code: 633 000</p> <p>Account number: 198 956 377</p>
<b>Membership</b>	Applicants are not required to become a member of IPMA-Australia MA to apply for certification. Applicants must however join as a member prior to applying for certification to receive IPMA-Australia certification discounts.
<b>Certification</b>	For IPMA-Australia CB fees please click <a href="http://www.ipma-australia.com/certification">www.ipma-australia.com/certification</a> for our latest price list.
<b>Review</b>	Fees subject to regular review by IPMA-Australia but once an applicant has submitted their application, fees will be fixed as long as certification is finalised within 12 months.

## 2. Membership Fees

Level	\$
<i>Student</i> – currently undertaking training in a recognised PM course *Membership is free for the first year if you undertake a IPMA certification.	\$50
<i>Associate</i> – (working in a project environment) *Membership is free for the first year if you undertake a IPMA certification.	\$200
<i>Full Member</i> – (working in a project management environment and has at least 5years project management experience) *Membership is free for the first year if you undertake a IPMA certification.	\$300
<i>Fellow Member</i> – (by application only that reflects experience, advocacy for the profession and commitment to professional development) *Membership is free for the first year if you undertake a IPMA certification.	\$450
<i>Honorary Fellow</i> – (by invitation only that reflects leaders in project management)	TBA

## 3. Corporate Membership Fees

Level	\$
Small Enterprise - Level 1 – 1-10 practitioners	\$3000
Medium Enterprise - Level 2 – 11-24 practitioners	\$3500
Large Enterprise - Level 3 – 25+ practitioners	\$4500

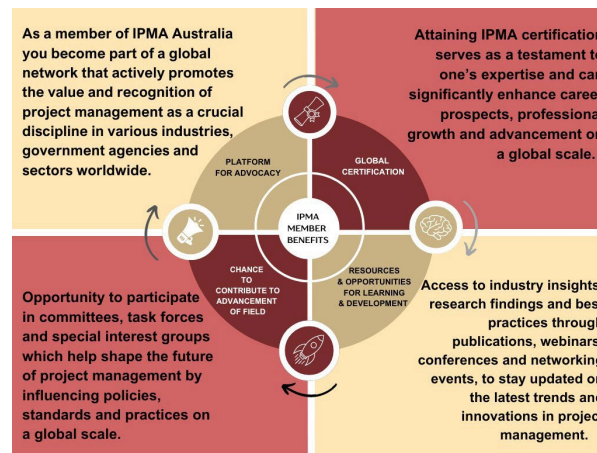

### ***Acknowledgment of Country***

*In our continuing commitment to Reconciliation, we recognise & acknowledge Aboriginal and Torres*

*We also would like to acknowledge the First Peoples and Traditional Owners and custodians of the Country throughout the lands & waterways across the Australian continent.*

*We pay our respects to their Elders, past, present, and emerging.*

<b>Version Control</b>			
<b>Version</b>	<b>Date Approved</b>	<b>Approved by</b>	<b>Summary of changes</b>
1.0	18 <sup>th</sup> June 2024	Joseph Alba	IPMA-Australia Baseline document created by V.Canniford 13 <sup>th</sup> June 2024
2.0	10 <sup>th</sup> July 2024		Re-named and removed certification prices to separate fees policy
2.1	24 <sup>th</sup> October 2024		Updated to transitional logo