



IPMA-Australia Fees (2024/25)

Membership Fees

Please support our commitment to sustainability and do not print this document unless it is necessary to do so.

1. General	
Information	
Questions	Any questions about the use or content of this document should be addressed to IPMA-Australia at: enquiries@IPMA-Australia.com Or Contact: Executive Director on: (+61)411 225 657
IPMA-Australia and New Zealand	IPMA-Australia is the Member Association (MA) and Certification Body (CB) for all matters relating to IPMA Certification, including the application, assessment, and award of certificates to candidates, as well as the maintenance of the IPMA 4 Level Certification System within the country. It is regulated by IPMA's CVMB through IPMA validation, in accordance with the IPMA ICR.
Payment Terms	All fees will be invoiced following successful application and payment terms are 30 days.
Payment Details	Bank: Bendigo Bank Branch: Parkdale BSB: 633000 Account Name: IPMA Australia Ltd. Account Number: 242096378
Membership	Applicants are not required to become a member of IPMA-Australia MA to apply for certification. Applicants must however join as a member prior to applying for certification to receive IPMA-Australia certification discounts.
Certification	For IPMA-Australia CB fees please click www.ipma-australia.com/certification for our latest price list.
Review	Fees subject to regular review by IPMA-Australia but once an applicant has submitted their application, fees will be fixed as long as certification is finalised within 12 months.



2. Membership Fees	
Level	\$
<i>Student</i> – currently undertaking training in a recognised PM course *Membership is free for the first year if you undertake a IPMA certification.	\$50
<i>Associate</i> – (working in a project environment) *Membership is free for the first year if you undertake a IPMA certification.	\$200
<i>Full Member</i> – (working in a project management environment and has at least 5years project management experience) *Membership is free for the first year if you undertake a IPMA certification.	\$300
<i>Fellow Member</i> – (by application only that reflects experience, advocacy for the profession and commitment to professional development) *Membership is free for the first year if you undertake a IPMA certification.	\$450
<i>Honorary Fellow</i> – (by invitation only that reflects leaders in project management)	TBA

3. Corporate Membership Fees	
Level	\$
Small Enterprise - Level 1 – 1-10 practitioners	\$3000
Medium Enterprise - Level 2 – 11-24 practitioners	\$3500
Large Enterprise - Level 3 – 25+ practitioners	\$4500

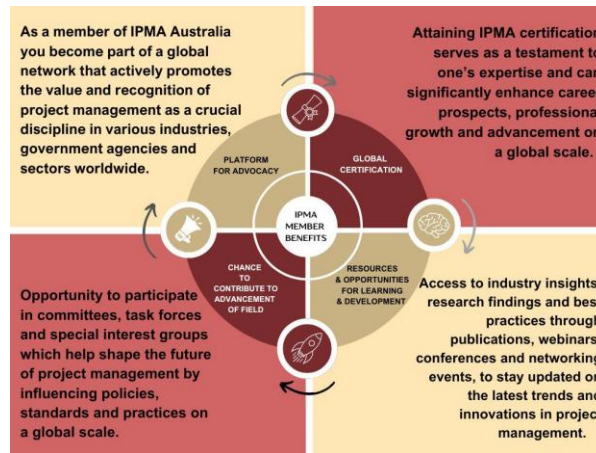

Acknowledgment of Country

In our continuing commitment to Reconciliation, we recognise & acknowledge Aboriginal and Torres

We also would like to acknowledge the First Peoples and Traditional Owners and custodians of the Country throughout the lands & waterways across the Australian continent.

We pay our respects to their Elders, past, present, and emerging.



Version Control			
Version	Date Approved	Approved by	Summary of changes
1.0	18 th June 2024	Joseph Alba	IPMA-Australia Baseline document created by V.Canniford 13 th June 2024
2.0	10 th July 2024		Re-named and removed certification prices to separate fees policy
2.1	24 th October 2024		Updated to transitional logo